



Church Road, Bexleyheath DA7 4DG

Tel: **020 8303 2175**

Fax: 020 8301 1635

Email: admin@upland.bexley.sch.uk

www.upland.bexley.sch.uk

Head Teacher: **Ms V Sengupta**

BA Hons, PGCE, NPQH

21st June 2017

Dear Parents and Carers,

Year 3 visit to Bostall Woods - 6th July 2017

As you know, Outdoor Week is on its way and there are lots of exciting activities planned for the children. We have a rare afternoon free on Thursday 6th July, and we have decided to take the children to the woods after they enjoyed our trip to Severndroog Castle and walk through Oxleas Woods so much.

We have organised a visit to Bostall Woods for lunch and to explore, to showcase to the children some of the wonderful areas we have locally to us, and to further develop their resilience, determination and teamwork skills.

We will be travelling by bus, and would like to invite you all to join us once we are there. We aim to have lunch around 1pm in the open space behind the Friends of Bostall Woods building, and you may leave with your child once the second afternoon register has been completed at 2.30pm. Please see the attached map.

As always, the visit can only go ahead if we have enough adults to supervise the children whilst travelling. This means our helpers would need to return back to school with us and the remaining children, before dismissal at 3.20pm. If you can assist and return with us in time for the end of the school day, please respond on the slip below.

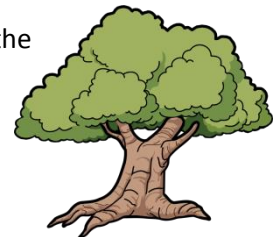

A packed lunch will be needed in a fully labelled disposable plastic bag (no sweets, glass bottles or fizzy drinks please). During this trip, the children will be required to wear full school uniform.

Yours faithfully

The Year 3 team- Mercury/Pluto Classes

Year 3 visit to Bostall Woods - 6th July 2017

****Please fully complete this slip, and return it to school before Fri 30th June***

- ✓ I give permission for my child to attend the trip
- I can* / cannot* assist in travelling with the children to and from the woods
- I will* / will not* be joining the group for lunch
- I will* / will not* be taking my child home directly from the woods after 2.30pm

Parent/Carer signed Date.....

Map of Bostall Woods area:

